



**SERI MENGASIH CENTRE
PWD71, JALAN SELANGOR,
88100, TANJUNG ARU,
KOTA KINABALU, SABAH,
MALAYSIA.**

1. INTRODUCTION TO SERI MENGASIH CENTRE

- **Seri Mengasih Centre is a Non-Government Organisation (NGO) known as the Registered Trustees of Seri Mengasih Trust.**
- **Relying mainly on school fees, public donations and fundraising projects for its operation costs.**
- **Established as the first special education school in Sabah in January 1981 (44 years now)**

ESTABLISHMENT

- **Special developmental training centre, dedicated to providing a safe, inclusive, and nurturing environment for special needs children.**
- **It is designed to support individuals from 3 years old up to 19 years old**
- **Offers a range of training programme and services tailored to their unique needs including Autism Spectrum Disorder (ASD), Down Syndrome, Attention Deficit Hyperactivity Disorder (ADHD), Slow Learner, etc.**

MISSION AND GOALS

Seri Mengasih Centre's primary mission is to enable and empower our students towards a life of hope and dignity within the community.

We train our students to achieve, as far as each individual is able to, towards the goals of:

****EMPLOYMENT***

****ADULT LIVING***

****SOCIAL INCLUSION***

FEES

- Full day session - RM12,620 yearly
- Half day session – RM7,420 yearly

SERI MENGASIH CENTRE PROGRAM NEW FEES 2025

(3 YEARS OLD – 19 YEARS OLD)

(3 TAHUN – 19 TAHUN)

| Fees/Yuran | Full Day / 1 Hari 8 Hours/Jam (RM) | Half Day / Separuh Hari 4 Hours/Jam (RM) |
|--|---|---|
| Annual Registration/ Pendaftaran Tahunan | 100.00 | 100.00 |
| 1 Month Deposit/ Deposit 1 Bulan | 930.00 | 530.00 |
| Miscellaneous Fee (Teaching Material & Stationeries) Yuran Pelbagai (Bahan Mengajar & Alat Tulis) | 300.00 | 300.00 |
| Monthly Fee / Yuran Bulanan | 930.00 | 530.00 |
| First Registration Fee Yuran Pendaftaran Pertama | <u>2,260.00</u> | <u>1,460.00</u> |
| Annual Group Insurance / Insurans Berkelompok Tahunan (OKU Card Compulsory/ Kad OKU Wajib) | (Choose one/ Pilih Satu) | (Choose one/ Pilih Satu) |
| **For 7 years old & above/ Untuk 7 tahun ke atas *Pay by cash only / Bayar secara tunai sahaja | 55/85/130 | 55/85/130 |

(20 YEARS OLD AND ABOVE)

OUR PROGRAMME – KOLOLO METHOD (JAPAN)

- The Kololo Method is an educational training programme which was developed in Japan for persons with Autism that is based on its theory of brain development, and the theory of changing behaviour.
- Seri Mengasih Centre has been in operation since 1981 (44 years) and has been using the Kololo Method for more than 20 years.
- SMC is the only Autism Centre in Malaysia that has authorized to use the method originated from Japan.



What is Kololo Method?

ASD KOLOLO METHOD



- The Kololo Method is a general term for the educational training programme (Autism Spectrum Disorder)
- Developed in Japan by Mr Ishii Hijiri, together with Ms Saeko Kubota in 1980 for persons with Autism.
- **Parents are the main trainers with teachers as facilitators. (Compulsory training)**

Seri Mengasih Centre is the first special education centre in Malaysia to adopt and implement the Kololo Method since 1999.

Enrolment age: 1. ASD Junior (3-10 years)

2. ASD Senior (11-19 years old)



ASD KOLOLO METHOD

Kololo Method

1. Behaviour Training - To raise awareness level, attention, focus, stop repetitive action, set good pace behaviour
 - a) Group Walking (1 hour – 2 hours)
 - b) Dynamic Rhythm + Hand Games – Group exercise that follows tempo of the music.
 - c) Circuit Training
2. Self Care – Toilet Training, Functional Living Skills
3. Feeding Training – Proper Eating Manners, Proper Rhythm of Chewing & Swallowing, Balance Diet
4. Basic Academics – Matching, copying letters, picture & letters matching, writing as watching picture card, speaking as watching picture/word cards

✓ GROUP WALKING (1-2 HOURS)



✓ DYNAMIC RHYTHM



✓ HAND GAMES



✓ CIRCUIT TRAINING



✓ ACADEMIC PROGRAM



✓ FEEDING TRAINING



✓ TOILET TRAINING



✓ FUNCTIONAL LIVING SKILLS TRAINING



SUCCESS STORIES

NAME: ROBIN CHOK

BORN IN 1979

YEAR JOIN SERI MENGASIH: 1984 - 1999

MEDICAL: DOWN SYNDROME

SPECTRUM/DIAGNOSIS: DOWN SYNDROME

WORK EXPERIENCE: DEVELOPED ESSENTIAL SKILLS, FOSTERING INDEPENDENCE AND SELF CONFIDENCE BY TEACHERS FROM SERI MENGASIH. MIGRATED TO NEW ZEALAND

CURRENT JOB: SUCCESSFUL BUSINESS OWNER OF ROBIN ARTS STUDIO IN NEW ZEALAND.

OTHER ACHIEVEMENT: REPRESENTS DISTRICT LEVEL TO PLAY TENPIN BOWLING ON NATIONAL LEVEL

SPORTS: REGULAR WEEKLY EXERCISE AT GYM & WALKING. ROBIN NOW LIVING IN HIS OWN 3 BEDROOM HOUSE.



SUCCESS STORIES

- **NAME:** ANDREW YONG
- **D.O.B:** 4TH SEPTEMBER 1979
- **YEAR JOIN SERI MENGASIH:** 2000 - 2003
- **MEDICAL:** NORMAL
- **SPECTRUM/DIAGNOSIS:** LEARNING DISABILITY
- **WORK EXPERIENCE:** HE USED TO WORK AS GENERAL ASSISTANT AT COFFEE BEAN BARLEY LUYANG
- **CURRENT JOB:** POOL ASSISTANT AT SHANGRI-LA TANJUNG ARU RESORT & SPA KOTA KINABALU.



SUCCESS STORIES

- **NAME:** ADRIAN CHONG
- **D.O.B.:** 27TH AUGUST 1972
- **YEAR JOIN SERI MENGASIH CENTRE:** 1983 – 1991
- **MEDICAL:** NORMAL
- **SPECTRUM/DIAGNOSIS:** LEARNING DISABILITY
- **WORK EXPERIENCE:** ASSISTING HIS FAMILY IN MANAGING THE FAMILY RESTAURANT FROM 1992 - 1994. WORKED IN SERI MENGASIH CENTRE FROM 1995 - 2011, AS A DRIVER AND OFFICE BOY.
- **CURRENT JOB:** RUNNING HIS OWN GRASS CUTTING SERVICE BUSINESS, AND ASSISTING FAMILY TO RUN FAMILY HOMESTAY IN KUNDASANG.



SUCCESS STORIES

- **NAME:** LIM SING SING
- **YEAR JOIN SERI MENGASIH:** -
- **MEDICAL:** NORMAL
- **SPECTRUM/DIAGNOSIS:** DOWN SYNDROME
- **WORK EXPERIENCE:** SHE UNDERWENT PRACTICAL TRAINING AT IMPORTED FRUITS SUPPLIER SHOP AT KM4 JALAN TUARAN LAMA.
- **CURRENT JOB:** FILE ASSISTANT AT IMPORTED FRUITS SUPPLIER SHOP OFFICE.



SUCCESS STORIES

- **NAME:** GAN HOI MEI
- **D.O.B:** 10TH OCTOBER 1985
- **YEAR JOIN SERI MENGASIH:** 2000 – 2015
- **MEDICAL:** NORMAL
- **SPECTRUM/DIAGNOSIS:** CEREBAL PALSY / SLOW LEARNER
- **WORK EXPERIENCE:** SHE USED TO WORK AT SUNNY SUPERMART TANJUNG ARU IN PACKAGING DEPARTMENT.
- **CURRENT JOB:** SHOP ASSISTANT AT KEDAI KASUT MARADANO IN CENTRE POINT KOTA KINABALU.

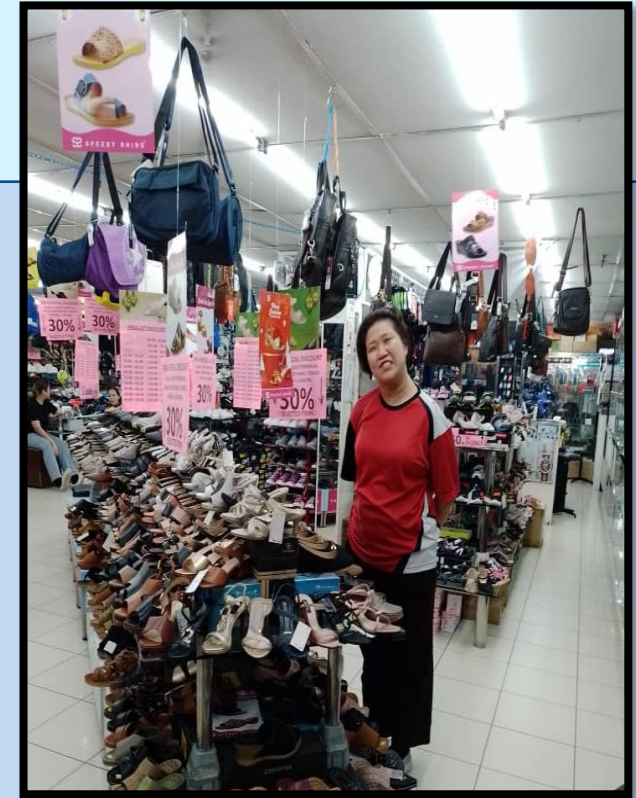

*Every child deserves to have access to education
especially children with special needs.*

*Unfortunately, some students are unable to continue even
the most affordable education programmes due to
financial hardship.*

*Raising and caring for an autistic child is a full-time
commitment and many parents sacrifice their own
aspirations in the process.*

*We're seeking support to fund educational opportunities
for these parents, so they too can grow, learn, and thrive
alongside their children.*

“Without government support, our school urgently needs funding to provide a service for children in need of education, including basic eating skills, functional living skills and rehabilitation services for kids with intellectual and development disabilities”

“ Families with children are often unable to pay for a place at the school, even though our fees are kept to the minimum, their priorities are to ensure their families are housed and feed”

“ 100% of donations go to funding places at the school for new students”

THANK YOU!